



Product Service

# CERTIFICATE

No. Z2 18 03 53696 02100

**Holder of Certificate:** **KOMPAN A/S**

C.F. Tietgens Boulevard 32C  
5220 Odense SØ  
DENMARK



**Certification Mark:**



**Product:**

**Aerial Ropeway for Playgrounds**

The product was tested on a voluntary basis and complies with the essential requirements. The certification mark shown above can be affixed on the product. It is not permitted to alter the certification mark in any way. In addition the certification holder must not transfer the certificate to third parties. See also notes overleaf.

**Test report no.:** 713127108-8

**Valid until:** 2023-03-12

**Date,** 2018-03-16

  
( Tobias Hofmann )

Page 1 of 2

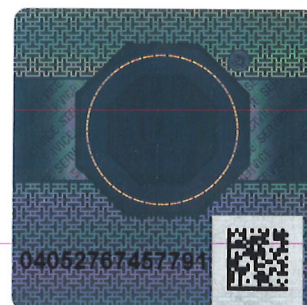



Product Service

**CERTIFICATE****No. Z2 18 03 53696 02100**

**Model(s):** **PCM102300, M88111, M88112,  
M87211, M87212, NAT822,  
NAT824, NAT825**

**Parameters:** Cable way consisting of a start and destination station made of two hardwood supports 135 x 95 mm and two steel supports. The loads on the cross member are distributed via two connected steel tubes. Distance between the start and destination stations 31 m. The destination stations has different heights than the starting stations. The Double cable ways M88111 and M88112 consisting of galvanized steel frames and supports.

Age of usage: 4+  
These devices aren't in the toddler area, therefore no balustrades for the ramps are re-quired.

PCM102300:  
Platform with ramp for aerial ropeways  
Dimensions (LxWxH): 3.11 x 1.19 x 1.70 m  
Max. falling height: 0.88 m

**Tested according to:** DIN EN 1176-1:2017  
EN 1176-1:2017  
DIN EN 1176-4:2017  
EN 1176-4:2017

**Production Facility(ies):** 63062

THE